



JAMMU AND KASHMIR SERVICES SELECTION BOARD

ADMIT CARD FOR APPEARING IN TYPING TEST

Post Applied for: Junior assistant Typing test



Date of Typing Test : 19-12-2017

ROLL NO: 3984 KMR

NAME, PARENTAGE & ADDRESS

AAFAQ AHMAD MIR

ABDUL SAMAD MIR

15, ASTHAN MOHALLA, AAFAQ
MANZIL, KAWARHAMA, 193404, Baramulla, K
awarhama

CATEGORY: OM

D. O. B. : 01-08-1990

Applied for Item / Notification No
02/2017/45

Venue of Typing Test:

NIELT center Rangrate
industrial area Srinagar

Batch:

B6

Lab:

2

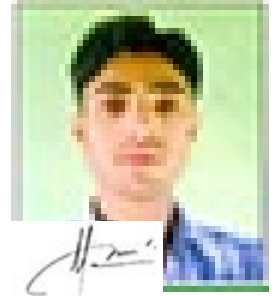

Reporting Time : 12:45 PM

Secretary
Secretary,
JKSSRB

No candidate will be allowed to appear for the test after Reporting Time.

INSTRUCTION FOR CANDIDATE

1. Particulars in the admit card shall be carefully checked. Error, if any, should be immediately reported to the J&K SSRB, Srinagar/Jammu.
2. Entry to examination hall shall be regulated strictly as per admit card.
3. Do not carry any calculator, mobile phone, Bluetooth Device, Paper, Notes, Book, Scanning Device, Pager, Headphone, Earplugs, Laptop, iPad, Tablet PC or any other computing/communication/electronic device into the venue. If you are found/caught using/possessing such devices / unauthorized materials or indulging in copying / impersonation or adopting unfair means / found damaging any property in the examination centre, you shall be expelled from the examination hall and summarily disqualified for any examination of the J&K SSRB for a period of FIVE (05) YEARS besides criminal / penal action under law.
4. Do not attempt to give or obtain unfair assistance of any kind as the same shall entail your expulsion from examination centre and disqualification for any examination of the J&K SSRB for a period of Five (05) YEARS.
5. Do not indulge in any improper conduct as the same will entail your expulsion from the examination hall and disqualification from any examination of the J&K SSRB for a period of Five (05) YEARS.
6. You should report strictly as per reporting time mentioned above.

You will not be permitted entry into written test venue without the admit card and photo identity card. Please note that apart from admit card, you are also required to produce a photo identity card (Voter Identity Card / Driving License / Passport / Pan Card / Ration Card / Student Identity Card / Identity Card Issued by Competent Authority) as proof of your identity at the time of the exam.

Your candidature is provisional, and you cannot claim your selection on the basis of admit card. The admit card is being issued on the basis of information filled by you in the application form. In case it is found at later stage that you do not fulfil any of the eligibility condition, your candidature will stand cancelled.